

BioCheck
DxDATA[™]

Assay Quick Start Guide

Frauenbergstrasse 18
35039 Marburg
Germany
Phone: +49(0)6421/1700-0
Email: drg@drg-diagnostics.de

The brands listed above are trademarks of BioCheck

General Notes:

1. Procedure is intended for user: Admin
2. Use the DxDATA™ kit provided with a QR bar code on the side of the kit box.
3. Resuspend lyophilized Calibrators and QC samples as described on the kit's Instruction for Use.
4. Let kit equilibrate to room temperature for 30 min.
5. Run this procedure with the new kit lot on each instrument.
6. New kit lot requires recalibration and QC test by the user.
7. Recalibration is done every 28 days.
8. One or two QC samples are provided with target concentration to ensure quality.
9. DxDATA™ Assay Group Compatibility:
 - a. Assays that share the same protocol can be grouped together in one run. (e.g. D-Dimer, Procalcitonin, Carbohydrate Antigen 125)
 - b. Up to 8 samples per run.

Procedure:

Turn on the DxDATA™ instrument (the switch is at the back of the unit). Select User Name and enter the password and Initialization.

Wait for the instrument to reach a temperature of $37\pm 1^{\circ}\text{C}$, which is reflected at the top right corner of the screen.

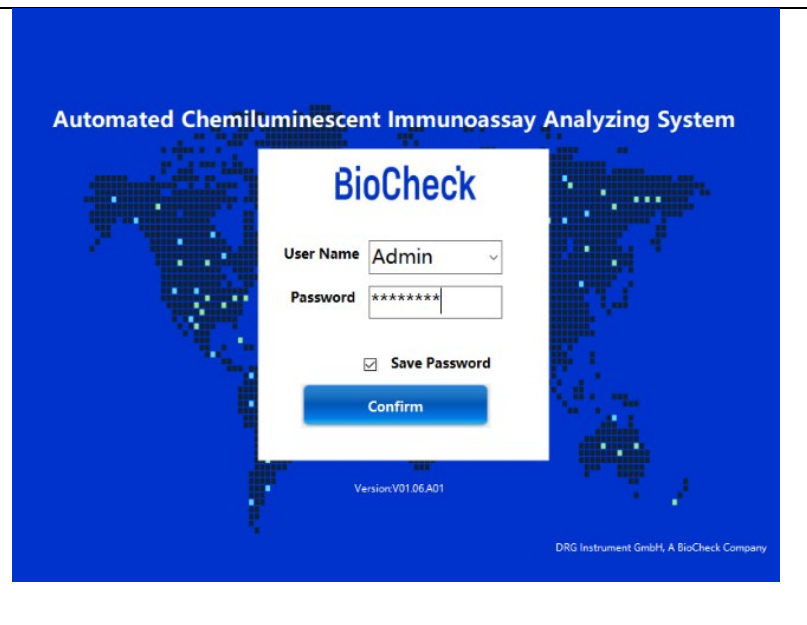

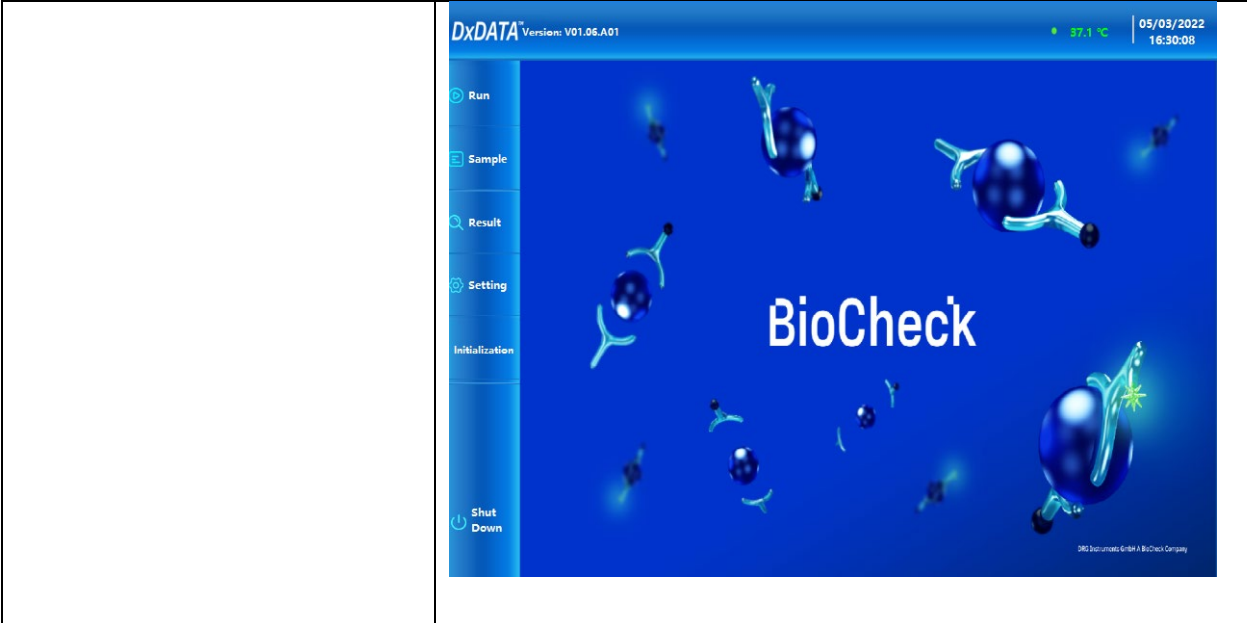

Select the sample reagents.
 Fill in the number of sample quantities, then click “Add Data”.

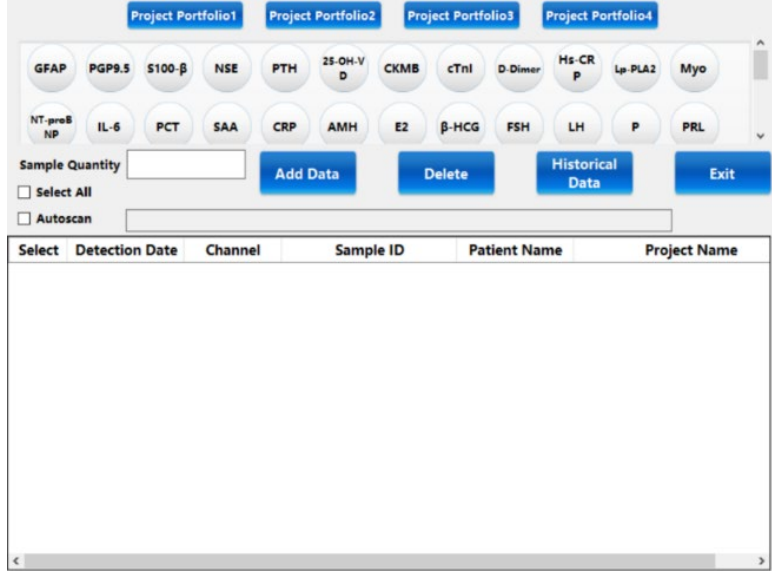

Double click on the sample to manually populate patient information.

Select	Detection Date	Channel	Sample ID	Patient Name	Project Name
<input type="checkbox"/>	20220321	1	1		GFAP
<input type="checkbox"/>	20220321	2	2		GFAP
<input type="checkbox"/>	20220321	3	3		GFAP
<input checked="" type="checkbox"/>	20220321	4	4		PGP9.5
<input type="checkbox"/>	20220321	5	5		PGP9.5
<input type="checkbox"/>	20220321	6	6		PGP9.5

Add the patient information manually or scan the patient information.

- Detection Date: 20220321
- Sample ID: 1
- Patient Name: (empty)
- Gender: (dropdown)
- Age: (input) year(s) (dropdown)
- Hospitalization No.: (input)
- Hospital Bed#: (input)
- Examiner: (dropdown)
- Auditor: (dropdown)
- Serial Number: 107
- Submitting Doctor: (dropdown)
- Submission Date: 3/21/2022 3:03:38 PM
- Contact Number: (input)
- Submission: (dropdown)
- Patient Category: (dropdown)
- Clinical Diagnosis: (input)
- Received Date: Monday, March (dropdown)
- Remarks: (input)

At the bottom of the form are three buttons: 'Continue', 'Cancel', and 'Finish'.

Click “Continue” to add more than one assay or click “Finish”. Results will be printed automatically. Click “Exit”.

Select	Detection Date	Channel	Sample ID	Patient Name	Project Name
<input type="checkbox"/>	20220321	1	1		GFAP
<input type="checkbox"/>	20220321	2	2		GFAP
<input type="checkbox"/>	20220321	3	3		GFAP
<input checked="" type="checkbox"/>	20220321	4	4		PGP9.5
<input type="checkbox"/>	20220321	5	5		PGP9.5
<input type="checkbox"/>	20220321	6	6		PGP9.5

On the Home screen task bar, click “Run”.

GFAP	GFAP	GFAP	GFAP	GFAP	GFAP		
Calibrator	Calibrator	Calibrator	Calibrator	QC product	QC product		
Cal1	Cal1	Cal2	Cal2	QC1	QC2		

Manage and search your test results after running the sample.

Search Sample Search Calibration Search QC Exit

Detection Date: Tuesday, June 1, -- Monday, March 21, ▾

Project Name: PGP9.5 ▾

Sample ID: Patient Name:

Search Upload to LIS Print Result Print List Export-TXT Export-PDF Export-EXL

Select All

Select	Detection Date	Submission Time	Detection Time	Channel	Concentration
<input checked="" type="checkbox"/>	20211028	10/28/2021 15:49:03	10/28/2021 16:06:03	1	199.972
<input checked="" type="checkbox"/>	20211028	10/28/2021 15:49:03	10/28/2021 16:06:03	2	164.184
<input checked="" type="checkbox"/>	20211028	10/28/2021 15:49:03	10/28/2021 16:06:03	3	180.692
<input checked="" type="checkbox"/>	20211028	10/28/2021 15:49:03	10/28/2021 16:06:03	4	189.255
<input checked="" type="checkbox"/>	20211028	10/28/2021 15:49:04	10/28/2021 16:06:04	5	189.024

Search other project portfolios to add data or look up historical data.

Project Portfolio1 Project Portfolio2 Project Portfolio3 Project Portfolio4

GFAP PGP9.5 S100-β NSE PTH 25-OH-V D CKMB cTnI D-Dimer Hs-CRP Lp-PLA2 Myo

NT-proBNP IL-6 PCT SAA CRP AMH E2 β-HCG FSH LH P PRL

Sample Quantity:

Select All Add Data Delete Historical Data Exit

Autoscan

Select	Detection Date	Channel	Sample ID	Patient Name	Project Name
--------	----------------	---------	-----------	--------------	--------------

Select the portfolio name and samples. Then, click “Confirm”.

Several different portfolios and samples can be selected for comparison.

Document Revision History		
Version #	Date	Description
1	May 17, 2022	Creation of Document